



Your electricity bill

Bill date: May 21, 2012

Summary of what you owe

Amount owing on your previous bill	\$107.80
Less Payment made on Apr 26, thank you	-\$107.80
Equals Your balance forward	\$0.00
Plus Your new charges (details on following pages)	
Cost of electricity (with taxes and fees)	\$155.79
Equals Total amount due	\$155.79

Due date: June 4, 2012

KATHLEEN CHERNAK

Your account number: 820964284

For service at: 2664 W 5 St
Spc A

Questions or Office Locations?

Call 1-800-253-9407,
Mon - Fri, 7:30am - 5:00pm
Website: aps.com
Para servicio en español llame al:
1-800-252-9410 (Otras areas)

BE ON TIME WITH SUREPAY

Take the worry out of paying your electric bill on time. Sign up for SurePay, our automatic payment program. You'll always be on time and you'll even save some time. Just complete the enclosed form on page 2 of your bill and mail it in with your payment. Visit aps.com/SurePay to learn more.



Your account number
820964284

Bill date
May 21, 2012

Mailing address or phone number change?
Please call 1-800-253-9407.

**When paying in person, please
bring the bottom portion of your bill.**

Total amount due: \$ 155.79

**Your optional contribution
to SHARE: \$ _____**

Total amount paid: \$ _____

Due date: Jun 4, 2012

KATHLEEN CHERNAK
DBA KATHLEEN TERTMAN
#225
2554 W 16 ST
YUMA AZ 85364-4229



News from APS

SUMMER SAFETY TIPS

APS offers some tips to help you have a safe - and fun - summer:

- Swimming pools mean summertime fun. But, be careful using long-handled pool-cleaning tools like skimmers and brushes around overhead power lines.
- Never use an electrical appliance near a pool or other wet areas.
- As outdoor activities become more frequent, it's a good time to check your electric extension cords and other electrical equipment for signs of damage before plugging them in.
- To reduce the risk of electrical shock, make sure to test your GFCI (ground fault circuit interrupters) by pressing the red 'test' button on the outlet. If it is not working properly, contact a qualified electrician to inspect and replace as needed.
- Treat *all* electric lines with caution and respect. Even low-voltage electric lines and cords can be hazardous if damaged or improperly handled. Call us with questions at 602 371 7171 in the Phoenix area, or 800 253 9405 outside Phoenix.

Things you need to know

Contacting APS

- E-mail us at aps@aps.com
- Call us at:
602-371-6767 (Phoenix) or 800-253-9407 (Other areas)
Mon-Fri, 7:30 am - 5:00 pm
- Para servicio en español llame al:
602-371-6861 (Phoenix) o 1-800-252-9410 (Otras areas)
- Hearing impaired:
Dial 711 - AZ Relay Service
- By mail: APS, Station 3200, PO Box 53933,
Phoenix AZ 85072-3933
- Blue Stake - Before you dig, call:
811 or 800-782-5348 from anywhere within Arizona
- Electrical emergencies other than power outages, call:
602-258-5483 (Phoenix) or 800-253-9408 (Other areas)

Important billing and collection information

Make checks payable to APS and mail to:
APS, PO Box 2906, Phoenix AZ 85062-2906

Credit and Collections:
602-371-7607 (Phoenix) or 1-800-253-9409 (Other areas)

All bills for utility services are due and payable no later than 15 days from the date of the bill. Any payments not received within this time-frame shall be considered delinquent and are subject to a late payment charge of 1.5% per month.

If your power is shut off for non-payment, you must pay all the delinquent amounts and a deposit or additional deposit before power is restored.

When you provide a check as payment, you authorize us either to use information from your check to make a one-time electronic funds transfer from your account or to process the payment as a check transaction. When we process your check electronically you will not receive your check back from your financial institution and funds may be withdrawn from your account on the same day we receive your payment.

Utility regulations and rates (Not an APS payment site)

Electricity regulations and rates are approved by:
Arizona Corporation Commission,
1200 W Washington, Phoenix AZ 85007
602-542-4251 (Phoenix) or 1-800-222-7000 (Other areas).
www.cc.state.az.us

Sign up for SurePay Automatic Payments!

Kathleen Chernak	Phone ()
Optional SHARE Contribution to be added to my Monthly Bill (\$1 to \$9) \$___	
My signature authorizes APS to electronically debit my bank account on the billing due date to pay the total amount due each month. Use the enclosed check payment to set up automatic payments. To terminate SurePay, I will contact APS. (Intended for mailed-in payments only. No counter checks.)	
Signature:	



PO BOX 2906
PHOENIX AZ 85062-2906
APDF1TTTDDTAACFATTATDCCFATFTANFADFTLFFTFANFAFFADDFDANFAFTADDTDT

Your electricity bill
May 21, 2012

KATHLEEN CHERNAK

Your account number
820964284

Your service plan: E-32 XS/S

Meter number: W51241
Meter reading cycle: 12

Charges for electricity services

Cost of electricity you used

Basic service charge	\$3.78
Delivery service charge	\$35.47
Demand charge - delivery	\$0.00
Environmental benefits surcharge	\$10.68
Federal environmental improvement surcharge	\$0.14
System benefits charge	\$1.82
Power supply adjustment*	-\$3.63
Metering*	\$12.09
Meter reading*	\$2.04
Billing*	\$2.25
Generation of electricity*	\$74.14
Federal transmission and ancillary services*	\$3.68
Federal transmission cost adjustment*	\$2.14
System benefits adjustment	-\$0.22
Cost of electricity you used	\$144.38

Taxes and fees

Regulatory assessment	\$0.27
State sales tax	\$9.55
County sales tax	\$1.59
City sales tax	\$0.00
Franchise fee	\$0.00
Cost of electricity with taxes and fees	\$155.79

Total charges for electricity services \$155.79

* These services are currently provided by APS but may be provided by a competitive supplier.

Amount of electricity you used

Meter reading on May 17	22981
Meter reading on Apr 17	22113
Total electricity you used, in kWh	868
Demand meter reading	4.47
Your billed demand in kW	4.0

Average daily electricity use per month

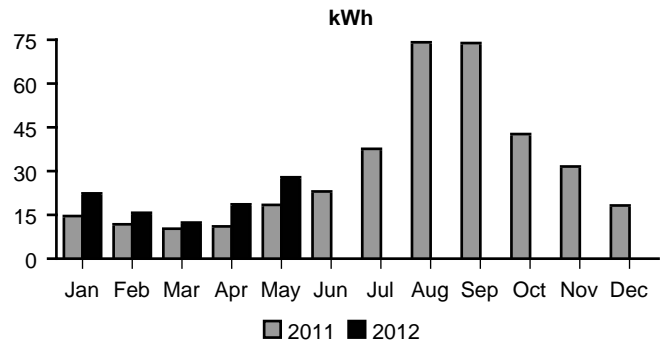

Comparing your monthly use

	This month	Last month	This month last year
Billing days	30	32	32
Average outdoor temperature	81°	67°	76°
Your total use in kWh	868	624	619
Your billed demand in kW	4.0	5.0	5.0
Your average daily cost	\$5.19	\$3.36	\$3.68